

## eCaseLink8.0™

**Collect data more accurately and more efficiently**

DSG's award-winning eCaseLink software is the most advanced EDC solution in the industry. eCaseLink helps you to achieve your real-world goals by consistently delivering high site acceptance, rapid and efficient workflow, and clean data.

eCaseLink provides the fastest start up, rapid database lock, and more rapid FDA submissions, resulting in high ROI. eCaseLink features cross-panel edit checks that fire instantly upon data entry, eliminating trial delays.

### ▶ **The highest site acceptance of any EDC system on the market**

Our innovative data entry screens have the identical look and feel of traditional paper CRFs, yet all warnings, including complex cross-panel edit checks, fire instantly upon data entry.

eCaseLink has the most user-focused interface in the industry. The system is flexible and highly configurable. It even adapts to a user's individual workflow with SmartLinks™, which automatically adjusts to the user interface to create a more efficient workflow for each user, based on their unique workflow patterns. Users can easily access interactive reports at anytime, view a snapshot of queries, saved eCRFs, and enrollment, all using eCaseLink's proprietary Dashboard™ from any screen. The result is exceptional ease of use and high site acceptance, making the switch from paper to electronic data entry easy.

### ▶ **Instant Validation**

In eCaseLink, all edits, including cross-panel logic checks, fire immediate warnings as soon as data is entered into fields, without submitting to the server. Instant edits eliminate multiple saves/submits for site users and result in cleaner data, keeping clinical trials moving rapidly.

### ▶ **Multi-language capabilities**

eCaseLink's multi-language capabilities support trials worldwide. All data managers and clinicians work together collaboratively using a single, centrally-managed global database regardless of geographic location or language.

### ▶ **Mid-study changes in hours, not weeks**

Mid-study changes are completed quickly, without any system downtime or interruption to the system users. All changes are seamless to users.

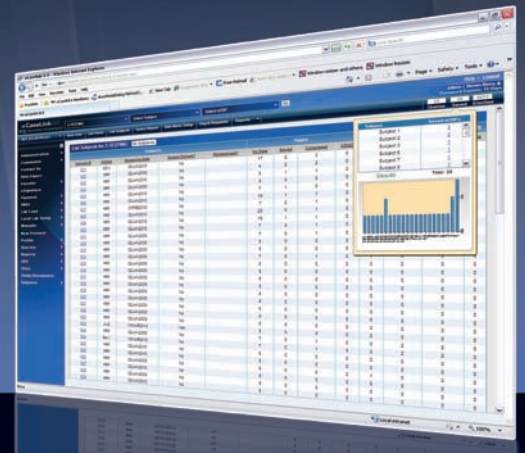

## The eCaseLink8.0™ a d v a n t a g e

- Control Your Entire Study
- Cuts Trial Costs
- Streamlines Workflow
- Reduces Risk
- Fast Startup
- Rapid Database Lock
- Maximizes ROI
- Award-Winning EDC Software
- Multi-Language Studies
- User-Focused Interface
- Easiest EDC System To Use
- Standard, Custom & Ad-Hoc Reports
- CDISC Standards

**dsgedc+**  
Innovation+Experience

[www.dsg-us.com](http://www.dsg-us.com)

### Local Lab Management System

eCaseLink enables data managers to effectively manage local labs, normal lab ranges, and also provides interactive review of laboratory data.

### Comprehensive eSourcing and Integration

Data integration functionality allows users to integrate and manage data from a wide variety of industry sources in a single database with convenient dashboards for viewing and accessing data including:

- Core, central, and specialty laboratory data
- IVRS
- CTMS
- ECG
- CT Scans and MRIs
- Topographies and Radiographics
- EMR
- Medical Device Output
- Safety Data

### Robust Reporting

eCaseLink comes with more than 30 standard reports and an ad-hoc reporting tool, allowing users to create their own custom or semi-custom reports based on the tables and fields of the databases. eCaseLink's reports help you manage, analyze and report various aspects of your study

### Global Support

DSG provides 24/7 global support for all client deployments.

### Clear Cost Advantage

DSG offers clients reasonable, straight-forward, cost effective pricing.

### Results Driven Support

DSG's highly experienced professionals have both clinical and data expertise to support clients through every step. We believe it is integral to know our clients' business needs and to know how our support services will improve your clinical trials.



*eCaseLink's eCRF data entry screens are identical to paper CRFs, providing a look and feel that is very familiar to site users. eCaseLink makes electronic data capture easy & efficient.*

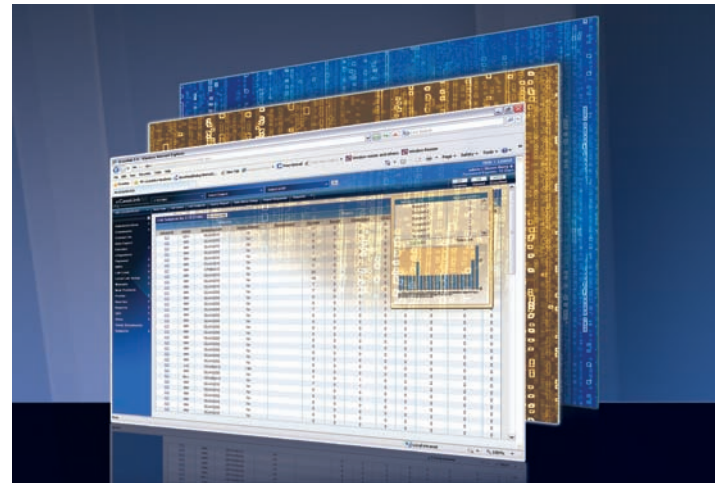

*eCaseLink's proprietary technology validates information field-by-field, instantly. Instant validations decrease the number of times the user must submit a form and reduce the amount of queries that are generated. The result is clean data and a rapid workflow.*

### Comprehensive support services include:

- Experienced Clinical Data Management
- Online support
- 24/7 Help Desk support
- Training
- Proactive system monitoring

## About DSG

DSG Inc. supports clinical trial data collection and management with innovative technology solutions including Electronic Data Capture with specialized Clinical Data Management services, Electronic Patient Diaries, Clinical Trial Management Systems and digital on-demand Case Report Form publishing management software. DSG has successfully supported over 1,000 clinical trials for more than 325 companies, at over 18,000 sites in over 68 countries. Founded in 1992, DSG is a global company headquartered in Malvern, Pa., with additional offices in the U.S., Japan and India.

## DSG, Inc.

325 Technology Drive,  
Malvern PA 19355

Phone: 866-931-0210

International: +1 484-913-0210

email: info@dsg-us.com

**dsgedc+**  
Innovation+Experience

[www.dsg-us.com](http://www.dsg-us.com)